GRUNWALDZKA

BUDYNEK WIELORODZINNY "1"
OLSZTYNEK, UL.GRUNWALDZKA
III Piętro, mieszkanie NR **31**
Powierzchnia użytkowa: 45,82m²

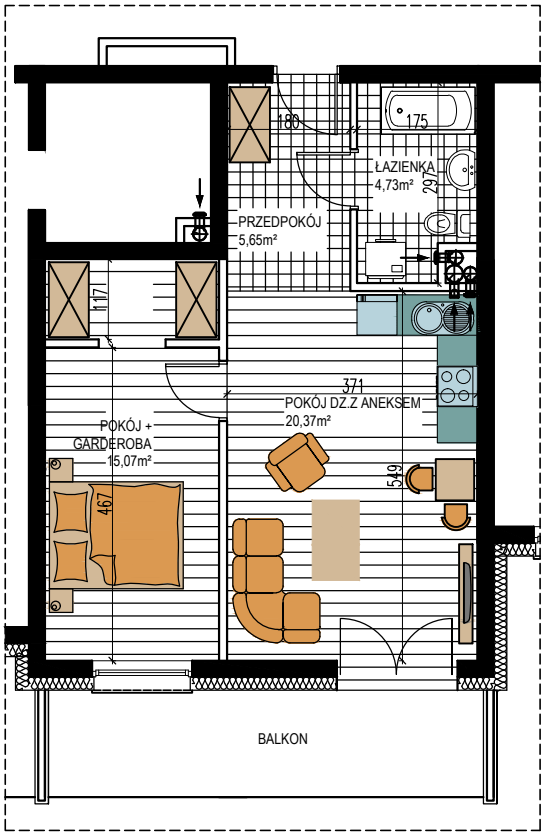

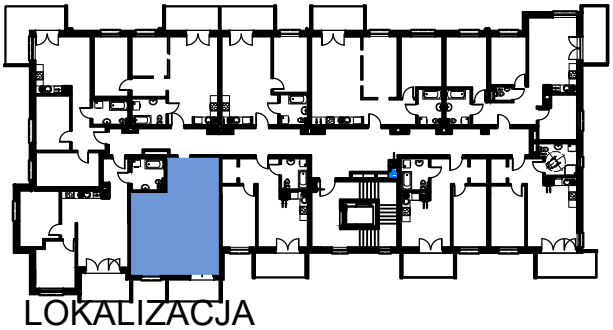
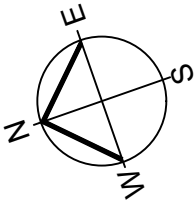
LOKALIZACJA
MIESZKANIA